

KU-H-V

For tools, DIN-norm

Cu-splice connector up to 33kV

Splice connectors in accordance with DIN 46267, for Cu-conductors, cables up to 33kV according to DIN 46267 and IEC60228-C1 class 2.

Description: Tinplated surface, sleeves with mid-stop, tapered ends.

Tooling: To be crimped with DIN 48083 hexagonal dies.

Reduction ferrules available on request.

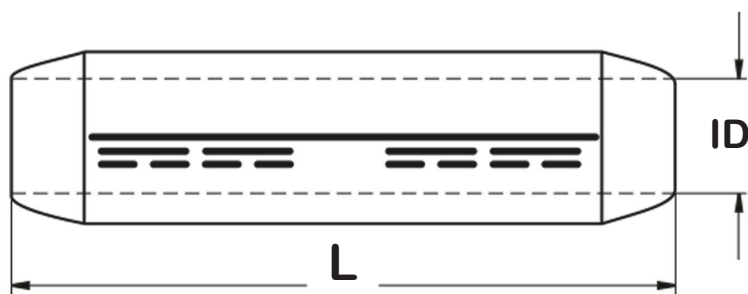

| Prod. no. | Title | Cross sec. mm ² 13 tons | Dies type MK-C 5 tons | Dies type MK | KZ kode | ID mm | L mm |
|-----------|--------|---------------------------------------|--------------------------|-----------------|------------|----------|---------|
| 99 80 10 | KU-H-V | 10 | MK6-C | MK6-50 | 6 | 4,5 | 30 |
| 99 80 11 | KU-H-V | 16 | MK8-C | MK8-50 | 8 | 5,5 | 50 |
| 99 80 12 | KU-H-V | 25 | MK10-C | MK10-50 | 10 | 7 | 50 |
| 99 80 13 | KU-H-V | 35 | MK12-C | MK12-50 | 12 | 8,2 | 50 |
| 99 80 14 | KU-H-V | 50 | MK14-C | MK14-50 | 14 | 10 | 56 |
| 99 80 15 | KU-H-V | 70 | MK16-C | MK16-50 | 16 | 11,5 | 56 |
| 99 80 16 | KU-H-V | 95 | MK18-C | MK18-50 | 18 | 13,5 | 70 |
| 99 80 17 | KU-H-V | 120 | MK20-C | MK20-50 | 20 | 15,5 | 70 |
| 99 80 18 | KU-H-V | 150 | MK22-C | MK22-50 | 22 | 17 | 80 |
| 99 80 19 | KU-H-V | 185 | MK25-C | MK25-50 | 25 | 19 | 85 |
| 99 80 20 | KU-H-V | 240 | MK28-C | MK28-50 | 28 | 21,5 | 90 |
| 99 80 21 | KU-H-V | 300 | MK32-C | | 32 | 24,5 | 100 |
| 99 80 22 | KU-H-V | 400 | MK38-C | | 38 | 26 | 150 |
| 99 80 23 | KU-H-V | 500 | MK42-C | | 42 | 29 | 160 |
| 99 80 24 | KU-H-V | 630 | MK44-C | | 44 | 40 | 160 |
| 99 80 25 | KU-H-V | 800 | | | 40 | | |
| 99 80 26 | KU-H-V | 1000 | | | 58 | 44 | 200 |